

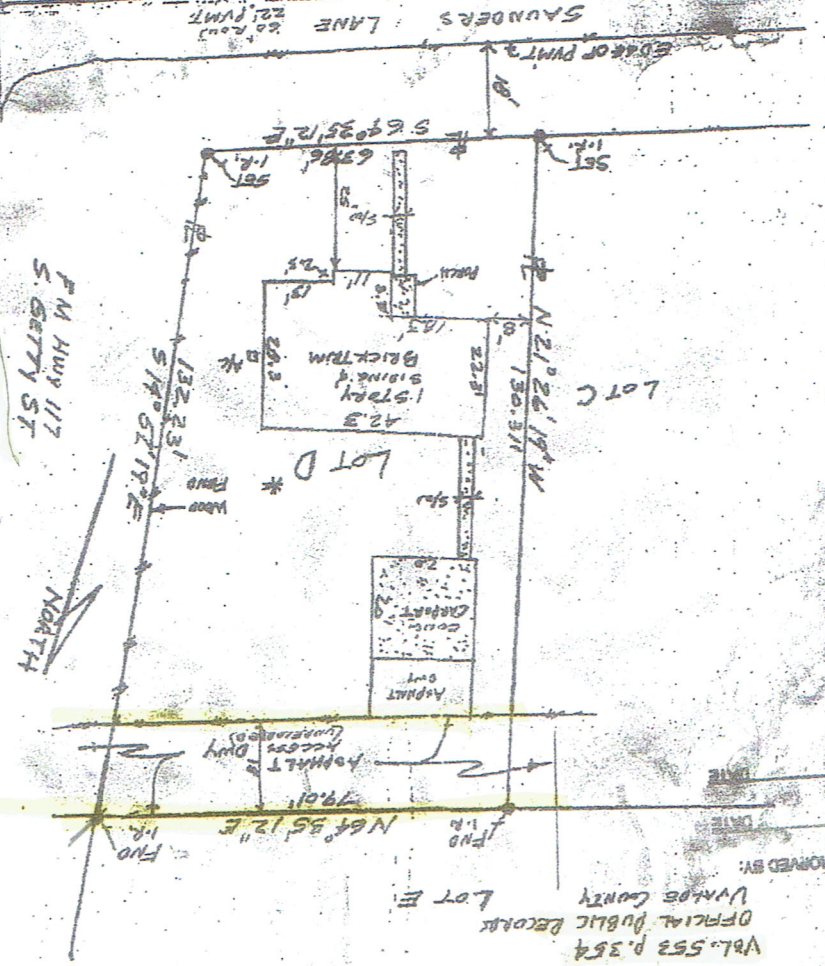

GEORGE GUTIERREZ II  
 REGISTERED PROFESSIONAL LAND SURVEYOR  
 STATE OF TEXAS  
 NO. 2240

SAUNDERS LANE 22' WMT  
 VOL. 545 PAGE 117 ADDRESS: 1005 SAUNDERS LANE, UVALDE COUNTY, TEXAS  
 UVALDE



F.M. Hwy 117  
 S. GETTY ST  
 NORTH

Dea Clara Elan 8/10/07  
 D. S. G. 11/10/07

\* EASEMENT AND RIGHT OF WAY GRANTED TO REP TEXAS CENTRAL COMPANY  
 VOL. 553 P. 384  
 OFFICIAL PUBLIC RECORD  
 UVALDE COUNTY  
 LOT E  
 REVIEWED AND APPROVED BY:  
 DATE  
 BORROWER  
 DATE  
 BORROWER